

Annual Environmental Performance Report 2020

Southern Amadeus 2D Seismic Program

Date	Rev	Reason for Issue	Author	Checked	Approved
28/07/2020	0	Submitting	MB	SM	DC
07/08/2020	1	Updated reporting period	MB	SM	DC
27/08/2020	2	Appendix 1 removed	MB	SM	DC

Document title	Annual Environmental Performance Report 2020 Southern Amadeus 2D Seismic Program
EMPs Covered	Santos Southern Amadeus 2D Seismic Program EMP, Proposed Revision, September 2017
Permit	EPs 82, 105, 112 and 125
Interest holder details	<p>Santos QNT Pty 60 Flinders Street, Adelaide South Australia 5000 GPO Box 2455, Adelaide South Australia 5001 ABN 33 083 077 96</p> <p>Helium Australia Pty Ltd ABN 11 078 104 006 GPO Box 292, Brisbane, Qld, 4001</p> <p>Merlin Energy Pty Ltd ABN 95 081 592 734 GPO Box 292, Brisbane, Qld, 4001</p> <p>Frontier Oil and Gas Pty Ltd ABN 91 103 194 136 GPO Box 292, Brisbane, Qld, 4001</p> <p>Ordiv Petroleum Pty Ltd ABN 29 111 102 697 GPO Box 292, Brisbane, Qld, 4001</p>
Operator details	Santos QNT Pty, 60 Flinders Street, Adelaide South Australia 5000 GPO Box 2455, Adelaide South Australia 5001 ABN 33 083 077 96
Approved by	Santos QNT Pty
Date approved	27 August 2020

Version	Date	Author	Changes made
1	27/08/2020	Mitchell Bird	None

Signature and Certification

I/We hereby declare that the information provided in this annual environment performance report and accompanying documents is to the best of my/our knowledge, true and correct.

Asset/Project Approval

Signature	
Name (print)	David Close
Position	General Manager – Onshore New Ventures
Date	

Table of Contents

1.0	Introduction.....	3
1.1	Background	5
1.2	Contents of Performance Report	7
1.3	Assessment of Compliance	7
1.4	Evidence of Compliance	7
2.0	Demonstration of Compliance	8
3.0	Summary of Compliance	27
3.1	Overview of Compliance	27
3.2	Overview of Items Found Not Compliant or Partially Compliant.....	27

Tables

Table 1	Compliance Descriptors	7
Table 2	Compliance with Ministerial EMP Approval Conditions.....	8
Table 3	Compliance with Environmental Outcomes and Environmental Performance Standards Southern Amadeus 2D Seismic Program Rev1	9
Table 4	Compliance with Mandatory Reporting Requirements.....	21

Figures

Figure 1	Timing of Regulated Activities Conducted During the Reporting Period	4
Figure 2	Location of Regulated Activities	6

Abbreviations and Units

Acronym / Abbreviation	Description
AEPR	Annual Environmental Performance Report
ALARP	As low as reasonably practicable
Code	Code of Practice
DENR	Department of Environment and Natural Resources
DPIR	Department of Primary Industry and Resources
EMP	Environmental Management Plan
EP	Exploration Permit
NT	Northern Territory
NT EPA	Northern Territory Environmental Protection Authority
SMS	Santos Management System
SSCC	Sacred Site Clearance Certificate

1.0 Introduction

The Petroleum (Environment) Regulations 2016 (NT) include a requirement for the interest holder to provide a report to the Minister on an annual basis that outlines the environmental performance of the interest holder (the Annual Environment Performance Report). The report must include sufficient information to allow the Minister to assess whether the interest holder has met the environmental outcomes and environmental performance standards included in the approved Environment Management Plan (EMP). The report is to consider information required to be recorded, monitored or reported under the Petroleum (Environment) Regulations 2016 (NT) and any other law in force in the Northern Territory related to conduct of the regulated activity.

This Annual Environmental Performance Report (AEPR) applies to the Southern Amadeus 2D Seismic Program that was approved on 30 November 2017. The period covered by this AEPR is from 30 November 2018 to 29 November 2019.

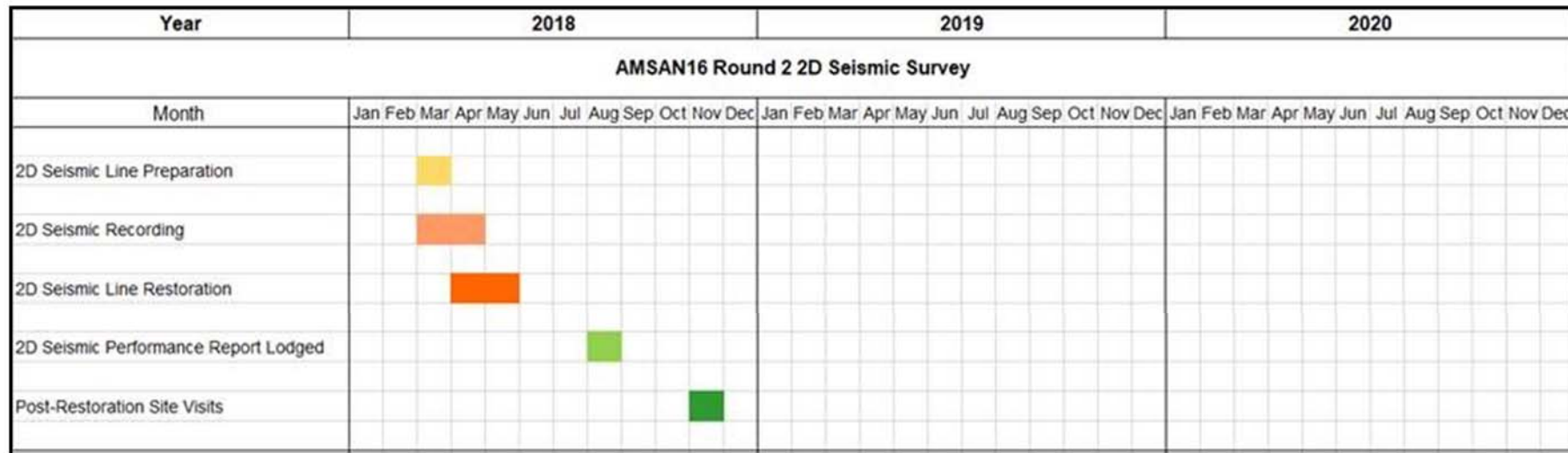

Figure 1 Timing of Regulated Activities Conducted During the Reporting Period

1.1 Background

Santos QNT Pty Ltd (Santos) submitted the *Santos Southern Amadeus 2D Seismic Program EMP, Proposed Revision, September 2017* (EMP 2017) under the *Petroleum (Environment) Regulations (PER)* that came into force 6 July 2016. EMP 2017 was submitted to cover the following scope:

- Rehabilitation monitoring and any additional restoration required for AMSAN13 2D seismic lines acquired under the *Santos Southern Amadeus Seismic Survey Environmental Plan, May 2013* (EMP 2013)
- Rehabilitation monitoring and any additional restoration required for AMSAN16 2D Round 1 seismic lines acquired under the *Santos 2016 Southern Amadeus 2D Seismic Program Environment Plan, June 2016* (EMP 2016)
- Completion of the AMSAN16 2D seismic survey (Round 2)

EMP 2017 was approved on 30 November 2017, conditional on the AMSAN16 2D seismic survey being completed within one year.

This AEPR has been prepared to report on activities that have occurred under EMP between 30 November 2018 and 29 November 2019. The activities undertaken during this period were limited to visits with landholders.

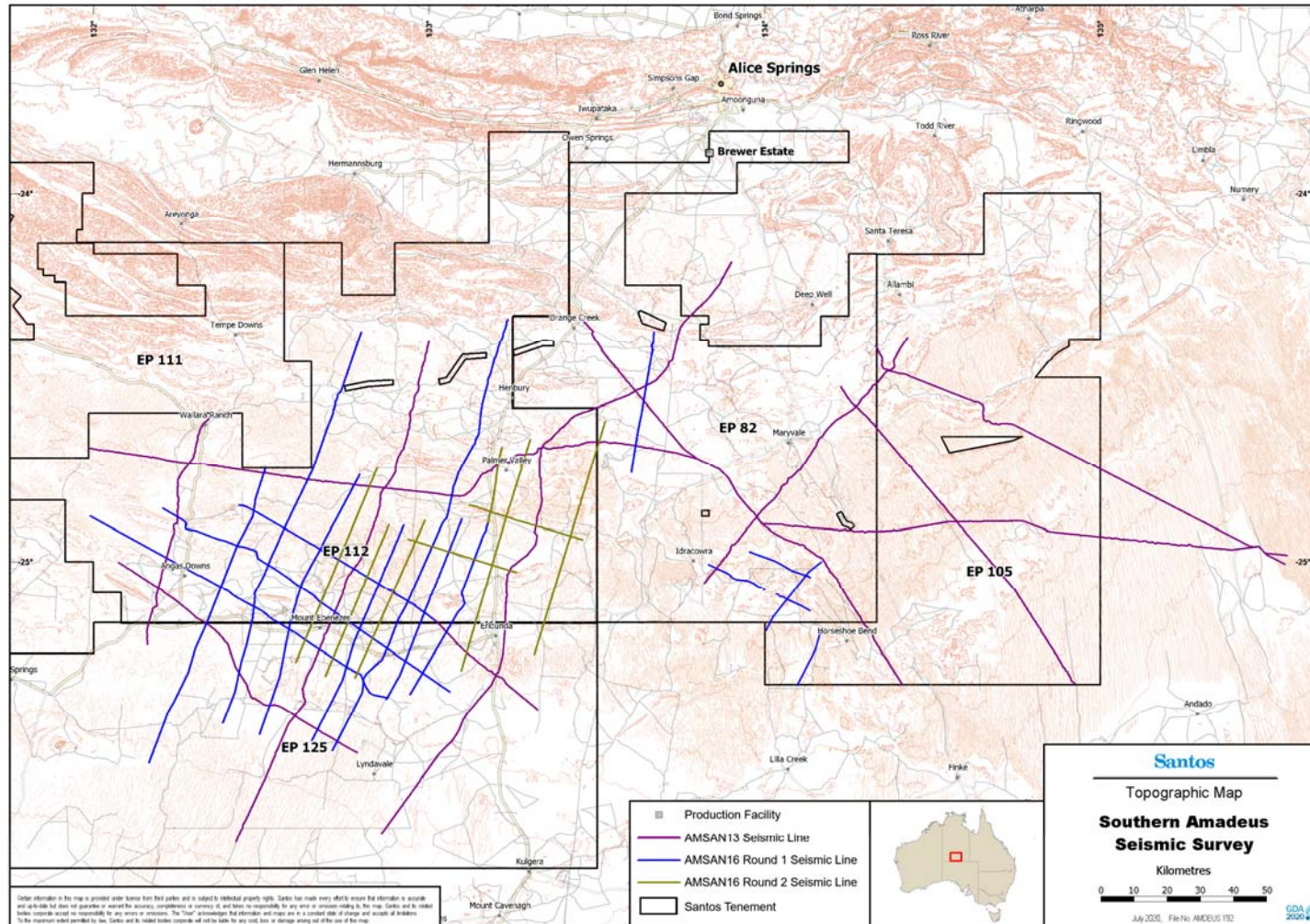

Figure 2 Location of Regulated Activities

1.2 Contents of Performance Report

This AEPR describes the environmental performance of Santos by evaluation of the following:

1. Compliance with Ministerial approval conditions for each EMP.
2. Compliance with each environmental outcome and environmental performance standard within the EMP 2017.
3. Compliance with reporting requirements in accordance with the Code and Regulations.
4. All recordable and reportable incidents, including root cause analysis and related corrective actions to prevent re-occurrence.
5. Findings of all regulatory inspections and audits and related actions to address any findings.

1.3 Assessment of Compliance

Table 1 shows the compliance status indicators used in this AEPR.

Table 1 Compliance Descriptors

Indicator	Description
Compliant	Compliant with requirement for entire 12 month reporting period
Partially Compliant	Compliant with requirement for most of year, short periods of non-compliance
Not Compliant	Interest holder did not comply with the requirement during the reporting period
Not Applicable	Requirement not applicable during the reporting period

1.4 Evidence of Compliance

The following sources of evidence are used to demonstrate compliance:

1. Internal tracking of compliance by Santos through:
 - Internal annual audits of compliance, as follows:
 - i. Review of the landholder consultation records.
2. Outcomes from regulatory inspections conducted by the Department of Environment and Natural Resources (DENR), Petroleum Operations.
3. Recordable and reportable incident reports submitted to DENR Petroleum Operations
4. Reports provided to DENR, the Department of Primary Industry and Resources (DPIR) and other government agencies.

2.0 Demonstration of Compliance

Table 2 demonstrates Santos' compliance with Ministerial EMP approval conditions.

Table 2 Compliance with Ministerial EMP Approval Conditions

No	Ministerial Condition	Compliance Status	Evidence
1	The approval is subject to the following conditions: a. The regulated activity must be completed within 1 year after the date of decision	Compliant	As reported in the 2018 PR, the seismic survey work commenced on 27 February 2018 and was completed 5 May 2018.

Table 3 provides a systematic overview of Santos' compliance with the environmental outcomes and environmental performance standards within the approved EMP.

Table 3 Compliance with Environmental Outcomes and Environmental Performance Standards Southern Amadeus 2D Seismic Program Rev1

No	Environmental Outcome	Environmental Performance Standard	Compliance Status	Evidence
1	Minimise disturbance to and contamination of soil resources.	Inductions to inform operators that blade work only undertaken where excessively rough terrain occurs.	Not Applicable	There were no operations during this reporting period.
2		Inductions to inform operators that blade work shall be kept shallow so as to only disturb minimal topsoil / root-stock and only single blade width will be cleared.	Not Applicable	
3		Inductions to inform operators that root stock, topsoil and seeds are left on line during line preparation.	Not Applicable	
4	Minimise disturbance to drainage patterns and avoid contamination of surface waters and shallow groundwater resources.	No vehicle access, roads or seismic lines to occur on clay pans or salt lakes.	Not Applicable	There were no operations during this reporting period.
5	Minimise disturbance to native vegetation and native fauna.	All activities will comply with the land access agreements regarding access track arrangements.	Not Applicable	There were no operations during this reporting period.
6		Inductions to inform operators that vegetation is removed only when necessary.	Not Applicable	There were no operations during this reporting period.
7		No removal of creek bank vegetation. - will be covered in CLC approvals	Not Applicable	There were no operations during this reporting period.

No	Environmental Outcome	Environmental Performance Standard	Compliance Status	Evidence
8		No unauthorised offline driving.	Not Applicable	There were no operations during this reporting period.
9		All activities will comply with the land access agreements.	Not Applicable	There were no operations during this reporting period.
10		Procedures will be in place to require restoration stage to follow recording activities.	Not Applicable	There were no operations during this reporting period.
11	Avoid disturbance to sites of cultural, sacred and heritage significance.	No disturbance to areas outside of the area permitted under the SSCC.	Not Applicable	There were no operations during this reporting period.
12		All personnel are given environmental and cultural heritage inductions prior to commencing work.	Not Applicable	There were no operations during this reporting period.
13		Suspected artefacts are avoided and documented.	Not Applicable	There were no operations during this reporting period.
14	Minimise disturbance to livestock, pastoral infrastructure and landholders.	Inductions for all employees and contractors cover pastoral, conservation, legislation and infrastructure issues.	Not Applicable	There were no operations during this reporting period.
15		Relevant landowners and occupiers are notified prior to activity of preparation of camp sites, preparation of survey lines and undertaking of operations.	Not Applicable	There were no operations during this reporting period.
16		Compliance with requirements of the Cattle Care and Organic Beef accreditation programmes or management as requested by the landholders, including full time monitoring by on field staff and inclusion in site inductions.	Not Applicable	There were no operations during this reporting period.

No	Environmental Outcome	Environmental Performance Standard	Compliance Status	Evidence
17		All gates are left in the condition in which they were found (i.e. open / closed).	Not Applicable	There were no operations during this reporting period.
18		Relevant third party tenement holders shall be notified of activity including preparation of camp sites, preparation of survey lines and undertaking of operations.	Not Applicable	There were no operations during this reporting period.
19		System is in place for logging landholder complaints to ensure that issues are addressed as appropriate.	Compliant	Complaints are recorded in the landholder consultation record and are addressed via ongoing landholder engagement until the issue is resolved.
20		Inductions to inform operators that damage to station tracks to be avoided.	Not Applicable	There were no operations during this reporting period.
21		Damaged fencing will be restored to the satisfaction of the landowner / manager.	Not Applicable	There were no operations during this reporting period.
22		All activities will comply with the land access agreements regarding access track arrangements.	Not Applicable	There were no operations during this reporting period.
23		Minimise disturbance to native vegetation and fauna	All personnel are given environmental and cultural heritage inductions prior to commencing work.	Not Applicable
24	Minimise disturbance to landholders	Relevant landowners and occupiers are notified prior to activity including preparation of camp sites, preparation of survey lines and undertaking of operations.	Not Applicable	There were no operations during this reporting period.
25		Seismic sources are not to operate within the distance defined by Santos standards, of any pipeline, utility, installation or building.	Not Applicable	There were no operations during this reporting period.

No	Environmental Outcome	Environmental Performance Standard	Compliance Status	Evidence
26	Minimise disturbance to and contamination of soil resources	Inductions to inform operators that blade work only undertaken where excessively rough terrain occurs.	Not Applicable	There were no operations during this reporting period.
27		Procedures will be in place to require restoration stage to follow recording activities.	Not Applicable	There were no operations during this reporting period.
28		An Erosion and Sediment Control Plan specific for the activity will be developed and implemented.	Not Applicable	There were no operations during this reporting period.
29	Minimise disturbance to drainage patterns and avoid contamination of surface waters and shallow groundwater resources	Operations are shut down during wet weather or flooding and only restarted once potential for extensive damage has passed.	Not Applicable	There were no operations during this reporting period.
30		Following shut down due to flooding or inundation the risk assessment will be re-visited to ensure controls are still appropriate to manage risk to ALARP.	Not Applicable	There were no operations during this reporting period.
31	Minimise disturbance to native vegetation and native fauna	All activities will comply with the land access agreements.	Not Applicable	There were no operations during this reporting period.
32		Inductions to inform operators that disturbance to steeper slopes and escarpments of tableland land systems are to be avoided when possible.	Not Applicable	There were no operations during this reporting period.
33		No removal of creek bank vegetation.	Not Applicable	There were no operations during this reporting period.
34		All windrows are removed either during or on completion of work.	Not Applicable	There were no operations during this reporting period.

No	Environmental Outcome	Environmental Performance Standard	Compliance Status	Evidence
35		Procedures will be in place to require restoration stage to follow recording activities.	Not Applicable	There were no operations during this reporting period.
36		No unauthorised offline driving.	Not Applicable	There were no operations during this reporting period.
37		All activities will comply with the land access agreements.	Not Applicable	There were no operations during this reporting period.
38		Camp sites are ripped on completion of activity.	Not Applicable	There were no operations during this reporting period.
39	Avoid disturbance to sites of cultural, sacred and heritage significance	No disturbance to areas outside of the area permitted under the SSCC.	Not Applicable	There were no operations during this reporting period.
40	Minimise disturbance to native vegetation and fauna	All activities will comply with the land access agreements.	Not Applicable	There were no operations during this reporting period.
41	Minimise the visual impact of seismic operations	Inductions to inform operators that blade work only undertaken where excessively rough terrain occurs.	Not Applicable	There were no operations during this reporting period.
42		All activities will comply with the land access agreements.	Not Applicable	There were no operations during this reporting period.
43	Minimise disturbance to livestock, pastoral infrastructure and landholders	All activities will comply with the land access agreements.	Not Applicable	There were no operations during this reporting period.
44	Minimise disturbance to native vegetation and fauna	All personnel are given environmental and cultural heritage inductions prior to commencing work.	Not Applicable	There were no operations during this reporting period.

No	Environmental Outcome	Environmental Performance Standard	Compliance Status	Evidence
45		All generated waste (including consumable rubbish such as lunch wrappers) shall be returned to the camp and placed in the appropriately waste receptacle.	Not Applicable	There were no operations during this reporting period.
46		All loads of rubbish are covered during transport.	Not Applicable	There were no operations during this reporting period.
47		Covered bins are provided for the collection and storage of wastes.	Not Applicable	There were no operations during this reporting period.
48		All empty drums will be stored on impervious areas with their closures in place, or transported immediately off-site.	Not Applicable	There were no operations during this reporting period.
49		All loads of rubbish are covered during transport.	Not Applicable	There were no operations during this reporting period.
50		No incineration or open burning of waste materials shall occur on-site.	Not Applicable	There were no operations during this reporting period.
51		Minimise disturbance to native vegetation and fauna	No liquid wastes will be released accidentally or routinely discharged to surface waters.	Not Applicable
52		Waste shall be removed from the camp by an appropriately licensed contractor and disposed at an approved facility. Records shall be kept of disposal of waste oils and fluids and hazardous wastes.	Not Applicable	There were no operations during this reporting period.
53		Wastewater from laundry, showers and kitchen is piped to an irrigation area outside of the camp.	Not Applicable	There were no operations during this reporting period.

No	Environmental Outcome	Environmental Performance Standard	Compliance Status	Evidence
54		Wastepaper, cardboard and food scraps are disposed of into sealed bins set up adjacent to the camp area. The sealed bins are transported regularly for waste disposal at a licensed landfill. Recyclable materials are segregated on camp and regularly transported to a licensed waste depot in Alice Springs.	Not Applicable	There were no operations during this reporting period.
55		Unusable tyres are returned to Alice Springs for recycling.	Not Applicable	There were no operations during this reporting period.
56	Minimise disturbance to livestock, pastoral infrastructure and landholders	All boundary lighting will be positioned to face inwards to provide adequate lighting for safe operations, without excessive overspill.	Not Applicable	There were no operations during this reporting period.
57		All activities will comply with the land access agreements regarding access track arrangements.	Not Applicable	There were no operations during this reporting period.
58	Minimise disturbance, injury or death to native fauna	All personnel are given environmental and cultural heritage inductions prior to commencing work.	Not Applicable	There were no operations during this reporting period.
59	Minimise disturbance to livestock, pastoral infrastructure and landholders	Appropriate agreements will be in place with landowners / pastoralists for local water sources	Not Applicable	There were no operations during this reporting period.
60	Minimise impact to groundwater and / or watercourses	If local water resources are to be used, bore numbers and estimated extraction volumes will be provided to DPIR.	Not Applicable	There were no operations during this reporting period.
61	Minimise negative impacts to soil quality	Fuel storage is in accordance with dangerous goods regulations.	Not Applicable	There were no operations during this reporting period.

No	Environmental Outcome	Environmental Performance Standard	Compliance Status	Evidence
62	Minimise changes to groundwater quality	Spill kits available to treat spills in situ	Not Applicable	There were no operations during this reporting period.
63		All fuel stored and used should be under the control of qualified or trained personnel.	Not Applicable	There were no operations during this reporting period.
64		Minimise fuel transfer where possible	Not Applicable	There were no operations during this reporting period.
65		Use of road tanker for bulk fuel storage.	Not Applicable	There were no operations during this reporting period.
66		Use of drip trays for transfers.	Not Applicable	There were no operations during this reporting period.
67		Any spills contained and retrieved.	Not Applicable	There were no operations during this reporting period.
68		Any spills will be remediated to the satisfaction of the landholder, fenced, soil removed to appropriate facility and signed off by land hold in accordance with the access	Not Applicable	There were no operations during this reporting period.
69		Fuel and other lubricants will be appropriately stored and managed, in accordance with AS1940.	Not Applicable	There were no operations during this reporting period.
70	Minimise disturbance to native fauna	No unauthorised offline driving.	Not Applicable	There were no operations during this reporting period.
71		Relevant landowners and occupiers are notified prior to activity of preparation of camp sites, preparation of survey lines and undertaking of operations.	Not Applicable	There were no operations during this reporting period.
72	Minimise disturbance to livestock	All gates are left in the condition in which they were found (i.e. open / closed).	Not Applicable	There were no operations during this reporting period.
73	No unplanned interactions or disturbance to landholders	Damaged fencing will be restored to the satisfaction of the landowner / manager.	Not Applicable	There were no operations during this reporting period.

No	Environmental Outcome	Environmental Performance Standard	Compliance Status	Evidence
74		Speed will be limited along lines to 40km/hr and 80km/hr on other unsealed roads.	Not Applicable	There were no operations during this reporting period.
75		Speed limits will be adhered to.	Not Applicable	There were no operations during this reporting period.
76		Inductions to inform operators that blade work only undertaken where excessively rough terrain occurs.	Not Applicable	There were no operations during this reporting period.
77		Relevant landowners and occupiers are notified prior to activity of preparation of camp sites, preparation of survey lines and undertaking of operations.	Not Applicable	There were no operations during this reporting period.
78		Relevant mineral and geothermal tenement holders shall be notified of activity including preparation of camp sites, preparation of survey lines and undertaking of operations.	Not Applicable	There were no operations during this reporting period.
79		Inductions to inform operators that damage to station tracks to be avoided.	Not Applicable	There were no operations during this reporting period.
80		Inductions for all employees and contractors cover pastoral, conservation, legislation and infrastructure issues.	Not Applicable	There were no operations during this reporting period.
81		All litter is to be managed and disposed of correctly.	Not Applicable	There were no operations during this reporting period.
82		Compliance with requirements of the Cattle Care and Organic Beef accreditation programmes or management as requested by the landholders, including full time monitoring	Not Applicable	There were no operations during this reporting period.

No	Environmental Outcome	Environmental Performance Standard	Compliance Status	Evidence
		by on field staff and inclusion in site inductions.		
83		System is in place for logging landholder complaints to ensure that issues are addressed as appropriate.	Compliant	Complaints are recorded in the landholder consultation record and are addressed via ongoing landholder engagement until the issue is resolved.
84		All gates are left in the condition in which they were found (i.e. open / closed).	Not Applicable	There were no operations during this reporting period.
85		Damaged fencing will be restored to the satisfaction of the landowner / manager.	Not Applicable	There were no operations during this reporting period.
86		Seismic sources are not to operate within the distance defined by Santos standards, of any pipeline, utility, installation or building.	Not Applicable	There were no operations during this reporting period.
87		No camps to be established less than 1km from PWC groundwater bores.	Not Applicable	There were no operations during this reporting period.
88	Minimise disturbance to native fauna/flora	A register of vehicle / equipment / machinery cleaning is kept.	Not Applicable	There were no operations during this reporting period.
89	Minimise disturbance to livestock	A register of vehicle / equipment / machinery cleaning is kept.	Not Applicable	There were no operations during this reporting period.
90		Notices of weeds to keep an eye out for displayed on mess room notice board and included in induction	Not Applicable	There were no operations during this reporting period.
91		If infestations of priority weed species are identified during line prep, they will be avoided via a detour around the infestation if within line tolerance.	Not Applicable	There were no operations during this reporting period.

No	Environmental Outcome	Environmental Performance Standard	Compliance Status	Evidence
92		A wash down of vehicles is required if they have passed through designated area(s).	Not Applicable	There were no operations during this reporting period.
93		Records of detection, monitoring or eradication of exotic weed or other pest or noxious species introduced by activities are maintained.	Not Applicable	There were no operations during this reporting period.
94		No soil or earth to be brought on site	Not Applicable	There were no operations during this reporting period.
95		Vehicle cleaning facilities will be provided at camp sites	Not Applicable	There were no operations during this reporting period.
96	Minimise disturbance to native flora / livestock	Inductions for all employees and contractors cover fire season education.	Not Applicable	There were no operations during this reporting period.
97	Minimise disturbance to landholders	Appropriate fire prevention procedures in place.	Not Applicable	There were no operations during this reporting period.
98		Appropriate firefighting gear available to the crew.	Not Applicable	There were no operations during this reporting period.
99		All vehicles will be equipped with portable fire extinguishers.	Not Applicable	There were no operations during this reporting period.
100		Machinery and vehicles will be parked in appropriate locations.	Not Applicable	There were no operations during this reporting period.
101		Open fires, including open barbecues, billy fires, and brush burning, are banned on the project, in accordance with permission / restricted to a drum in accordance CLC agreement only in the campsite.	Not Applicable	There were no operations during this reporting period.

No	Environmental Outcome	Environmental Performance Standard	Compliance Status	Evidence
102		Any petrol motor vehicles or petrol powered pumps will be fitted with spark arresters.	Not Applicable	There were no operations during this reporting period.
103		All seismic vehicles will be equipped with fully operational VHF and / or UHF radio transceivers. The Contractor's recording truck will maintain 'fire watch' on the appropriate UHF channel during working hours.	Not Applicable	There were no operations during this reporting period.
104		Smoking will only be permitted in areas clear of vegetation, and there will be no disposal of butts.	Not Applicable	There were no operations during this reporting period.
105		<p>All personnel will receive information prior to the commencement of the activity relating to</p> <ul style="list-style-type: none"> Provisions of the Emergency Response Plan including procedures during a fire emergency The operation of firefighting equipment and communications <p>Restricted smoking requirements.</p>	Not Applicable	There were no operations during this reporting period.
106		<p>Toolbox meetings will be conducted to</p> <ul style="list-style-type: none"> Alert the workforce of the fire risk level for the day <p>Discuss any fire risk management breaches and remedial actions</p>	Not Applicable	There were no operations during this reporting period.

Table 4 demonstrates Santos' compliance with reporting requirements in the Code of Practice: Onshore Petroleum Activities in the Northern Territory (Code of Practice) and the Petroleum (Environment) Regulations 2016 (NT).

Table 4 Compliance with Mandatory Reporting Requirements

No	Reference	Requirement	Compliance Status	Evidence
1	Code cl A.3.5	Geospatial information depicting areas cleared is to be provided to the Minister.	Not Applicable	Not applicable, approved prior to Code being incorporated into Regulations
2	Code cl A.3.6 (b)	Weed management plan developed as part of the EMP must provide for ongoing weed monitoring.	Not Applicable	Not applicable, approved prior to Code being incorporated into Regulations
3	Code cl A.3.7(a)vi	The fire management plan developed as part of the EMP must provide for annual fire mapping to monitor changes to fire frequency in the relevant areas.	Not Applicable	Not applicable, approved prior to Code being incorporated into Regulations
4	Code cl A.3.9(c) Code cl A.3.9(e)	The rehabilitation plan developed as part of the EMP requires progressive rehabilitation of significantly disturbed land which is required to commence no longer than 12 months following the cessation of activities on the land. It also requires regular maintenance and annual monitoring of rehabilitated areas.	Not Applicable	Not applicable, approved prior to Code being incorporated into Regulations
5	Code cl B.4.13.2(c)	As a minimum, the following must be recorded and reported for each stage (where a stage in this context means all fluids pumped at a particular depth interval): a) total volume of hydraulic fracturing fluid pumped, b) quality of water used (tested for analytes in section C.8 of this Code. Analyses do not need to be repeated if	Not Applicable	Not applicable, approved prior to Code being incorporated into Regulations

No	Reference	Requirement	Compliance Status	Evidence
		the same water source is used for multiple stages) and c) typical and maximum concentrations of chemicals or other substances used.		
6	Code cl B.4.13.2(k)iv	Where venting is the only technically feasible option for managing produced gas, the technical considerations preventing the use of the recovered gas must be recorded and included in the operator's annual report.	Not Applicable	Not applicable, approved prior to Code being incorporated into Regulations
7	Code cl B.4.14.2(c)	All new barriers or new well operating envelopes must be verified and clearly documented and reported by submission of an updated well barrier integrity validation (WBIV) report to DPIR.	Not Applicable	Not applicable, approved prior to Code being incorporated into Regulations
8	Code cl B.4.15.2(j)	Complete and accurate records of the entire decommissioning procedure must be kept, with these records submitted as part of the legislative reporting requirements for the decommissioning of petroleum wells.	Not Applicable	Not applicable, approved prior to Code being incorporated into Regulations
9	Code cl B.4.17.2(d)	Any guidelines published by the Northern Territory Government from time to time relating to reporting and data submission, and groundwater monitoring data standards must be followed.	Not Applicable	Not applicable, approved prior to Code being incorporated into Regulations
10	Code cl C.3(e)	The components of the wastewater management framework, include: Monitor, manage and report in accordance with the Wastewater Management Plan and Spill Management Plan.	Not Applicable	Not applicable, approved prior to Code being incorporated into Regulations

No	Reference	Requirement	Compliance Status	Evidence
11	Code cl C.6.1(d)	Wastewater tracking documentation must be reported to the Minister at least annually in accordance with the framework (Spill Management Plan and Wastewater Management Plan) outlined in the EMP	Not Applicable	Not applicable, approved prior to Code being incorporated into Regulations
12	Code cl C.7.1(d)ii	Wastewater Management Plan must include a program for monitoring and reporting against the effectiveness of the measures for the mitigation of interaction with wildlife, stock and human receptors with wastewater.	Not Applicable	Not applicable, approved prior to Code being incorporated into Regulations
13	Code cl D.4.3.2(f)	A written report detailing the levels of methane measured, the duration of the unusual readings and the results of the investigation (including remedial actions) must be submitted within one month of the significantly higher-level methane event being detected.	Not Applicable	Not applicable, approved prior to Code being incorporated into Regulations
14	Code cl D.5.9.2(c)	Emissions from exploration, well construction (including during flowback) and workovers must be measured and reports submitted.	Not Applicable	Not applicable, approved prior to Code being incorporated into Regulations
15	Code cl D.5.9.3(a)	Where natural gas is vented or flared at a gas processing or other downstream facility, emissions must be estimated and reported.	Not Applicable	Not applicable, approved prior to Code being incorporated into Regulations
16	Code cl D.6.1	All mandated government reporting is complied with; and all detectable leaks and emissions are reported on an annual basis.	Not Applicable	Not applicable, approved prior to Code being incorporated into Regulations

No	Reference	Requirement	Compliance Status	Evidence
17	Code cl D.6.2(a)	Reports of baseline assessments must be submitted at the conclusion of each field campaign.	Not Applicable	Not applicable, approved prior to Code being incorporated into Regulations
18	Code cl D.6.2(b)	Emissions reporting must be in accordance with Section D.5.6. Emissions associated with venting and flaring as described in Section D.5.9 must be provided separately to the Northern Territory Government in accordance with this Code.	Not Applicable	Not applicable, approved prior to Code being incorporated into Regulations
19	Reg 14	A current EMP remains in force until the interest holder notifies the Minister the activity is no longer being carried out and all of the environmental outcomes and obligations under the plan have been met, and the Minister advises the interest holder the notice is accepted and the plan ceases to be in force.	Compliant	The current EMP remains in force to cover final rehabilitation assessments and any additional restoration of 2D seismic lines that may be required.
20	EMP s 9.4 Ongoing Consultation Schedule 1, item 9(2)	Interest holders are required to conduct future engagement with stakeholders, in accordance with the description in the EMP.	Compliant	Stakeholder engagement logs indicate that engagement with stakeholders has been undertaken during the reporting period.
21	EMP Section 8.6 Incident Reporting Reg 33	DENR is notified of reportable incidents within 2 hours of the interest holder becoming aware of the incident, or within 2 hours of the incident occurring. A written report must be provided within 24 hours if the initial report was made orally.	Not Applicable	There were no operations during the current reporting period, therefore there were no reportable incidents,
22	EMP Section 8.6 Incident Reporting	Reports on reportable incidents are to be provided to DENR as soon as practicable and within 72 hours of the event occurring.	Not Applicable	There were no operations during the current reporting period, therefore there were no reportable incidents,

No	Reference	Requirement	Compliance Status	Evidence
	Reg 34	A final report must be provided to DENR within 30 days after remediation/cleanup of the affected area.		
23	EMP Section 8.6 Incident Reporting Reg 35	A written report of all recordable incidents must be provided to DENR not later than 15 days after the 90 day reporting period (unless otherwise agreed).	Not Applicable	There were no operations during the current reporting period, therefore the requirement to submit recordable incident reports each 90 days did not apply.
24	Reg 37A	A report about flowback fluid from hydraulic fracturing must be provided to the Minister within 6 months of the flowback occurring.	Not Applicable	The regulated activity did not include hydraulic fracturing.
25	Reg 37B	A report about produced water from hydraulic fracturing must be provided to the Minister within 6 months of the produced water being extracted.	Not Applicable	The regulated activity did not include hydraulic fracturing.
26	Schedule 1, item 12	Interest holder must notify the Minister, occupier of the land and owner of the land on which the activity is to be carried out before commencement of activity.	Not Applicable	There were no operations during this reporting period.
29	EMP Section 8.7.4	EMP Performance Report Timing: Within three months of completion of the seismic activity and full de-mobilisation of Plant and Equipment. Content: Summary of performance against the environmental performance outcomes and standards in the EMP.	Not Applicable	There was no requirement during this reporting period.

No	Reference	Requirement	Compliance Status	Evidence
30	EMP Section 8.7.4	<p>Environmental Line Report</p> <p>Timing: Within three months of undertaking post-restoration photo point monitoring.</p> <p>Content: Photo point monitoring incorporating pre-line prep, post-line prep, post-recording and post-restoration photo point monitoring.</p>	Not Applicable	There was no requirement during this reporting period.
31	EMP Section 8.7.4	<p>Final Rehabilitation Report</p> <p>Timing: Following a minimum of one wet season post-restoration.</p> <p>Content: Final rehabilitation assessment and endorsement in accordance with the Environmental Closeout Procedures for Petroleum Activities (DPIR 2016).</p>	Not Applicable	Final rehabilitation inspections and reporting are scheduled for 2021.

3.0 Summary of Compliance

3.1 Overview of Compliance

Table 5 provides a summary of the results of the compliance assessment against the 137 total compliance items.

Table 5: Compliance Summary

Compliance Indicator	Number	Percentage
Compliant	5	3.7
Partially Compliant	0	0.0
Not Compliant	0	0.0
Not Applicable	131	96.3

3.2 Overview of Items Found Not Compliant or Partially Compliant

There were no operations during the reporting period. There were no items found to be non-compliant or partially compliant.