



**SEISMIC EXPLORATION PROGRAM EP 136
EMP (SWP2-04.1)
Annual Environment Performance Report**



SWEETPEA PETROLEUM PTY LTD
(a subsidiary of Tamboran Resources Limited)

Document Details

Document title	Seismic Exploration Program EP 136 EMP (SWP1-04.1) Environment Management Plan Annual Environmental Performance Report
EMPs Covered	Seismic Exploration Program EP136 (SWP1-04.1) Environment Management Plan (EMP)
Permit	EP 136
Interest holder details	Sweetpea Petroleum Pty Ltd c/- Tamboran Resources Ltd 110-112 The Corso Manly NSW 2095
Operator details	Sweetpea Petroleum Pty Ltd ABN: 42 074 570 879 (a wholly owned subsidiary of Tamboran Resources Ltd, ABN 28 135 299 062)
Approved by	Matt Kernke: Environment and Approvals Manager
Date approved	1 February 2024

Version History

Rev	Date	Reason for issue	Reviewer	Approver
0	1 February 2024	Issued for Approval	LP	MK

Signature and certification

I hereby declare that the information provided in this annual environment performance report and accompanying documents is to the best of my/our knowledge, true and correct.	
Signature	
Name	Matt Kernke
Position	Environment and Approvals Manager
Date	1 February 2024

Table of contents

1.	Introduction	4
1.1	Acronyms and abbreviations	4
1.2	Background	4
1.3	Contents of performance report	7
1.4	Assessment of compliance	7
1.5	Evidence of compliance	7
2.	Demonstration of Compliance	8
2.1	Ministerial condition compliance	8
2.2	Environmental outcomes and performance standards	12
2.3	Mandatory reporting requirements	18
3.	Summary of Compliance	25
3.1	Overview of compliance	25
3.2	Overview of items found not compliant	25
3.2.1	Ministerial approval conditions	25
3.2.2	Environmental performance standards	25
3.2.3	Regulatory reporting	25
3.3	Application of Lessons Learned Across Tamboran’s Onshore Interests	25

Table of Figures

Figure 1	Seismic exploration program EMP location (EP 136)	5
Figure 2	Completed 2D seismic program (blue) (~84 km)	6

List of Tables

Table 1	Summary of acronyms and abbreviations	4
Table 2	Compliance descriptors	7
Table 3	Ministerial condition summary table	8
Table 4	Environmental outcome and performance standard compliance summary	12
Table 5	Summary of mandatory reporting requirements	18
Table 6	Seismic Exploration Program EP136 EMP compliance summary	25

1. Introduction

The Northern Territory (NT) Petroleum (Environment) Regulations 2016 (the Regulations) include a requirement¹ for the interest holder to provide a report to the Minister on an annual basis that outlines the environmental performance of regulated activities. The Annual Environment Performance Report (AEPR) must include sufficient information to allow the Minister to assess whether the interest holder has met the environmental outcomes and environmental performance standards included in the approved Environment Management Plan (EMP). The report is to consider information required to be recorded, monitored or reported under the Regulations and any other law in force in the NT related to conduct of the regulated activity.

This AEPR covers the regulated activities approved under the *Seismic Exploration Program EP136 (SWP1-04.1) EMP*,² approved 2 November 2020. The AEPR covers the reporting period of the 3 November 2022 – 2 November 2023, as reported by Sweetpea Petroleum Pty Ltd (Sweetpea).

1.1 Acronyms and abbreviations

Table 1 Summary of acronyms and abbreviations

Acronym	Definition
AAPA	Aboriginal Areas Protection Authority
AEPR	Annual Environment Performance Report
Code	Code of Practice: Onshore Petroleum Activities in the Northern Territory
DEPWS	Department of Environment, Parks and Water Security
DITT	Department of Industry, Tourism and Trade
EMP	Environment management plan
ha	hectare
NT	Northern Territory
Regulations	Petroleum (Environment) Regulations 2016

1.2 Background

The regulated activities that have been assessed under this AEPR are those covered under the *Exploration Program EP136 EMP*, approved 2 November 2020. Activities undertaken during the period include:

- Monitoring of progressive rehabilitation of seismic lines after data recording, carried out between 6 – 7 September 2023.

The location of the regulated activities is provided in Figure 1 and Figure 2.

¹ Petroleum (Environment) Regulations 2016 (NT) sch 1, item 11.

² Modification notice submitted 21 September 2021.

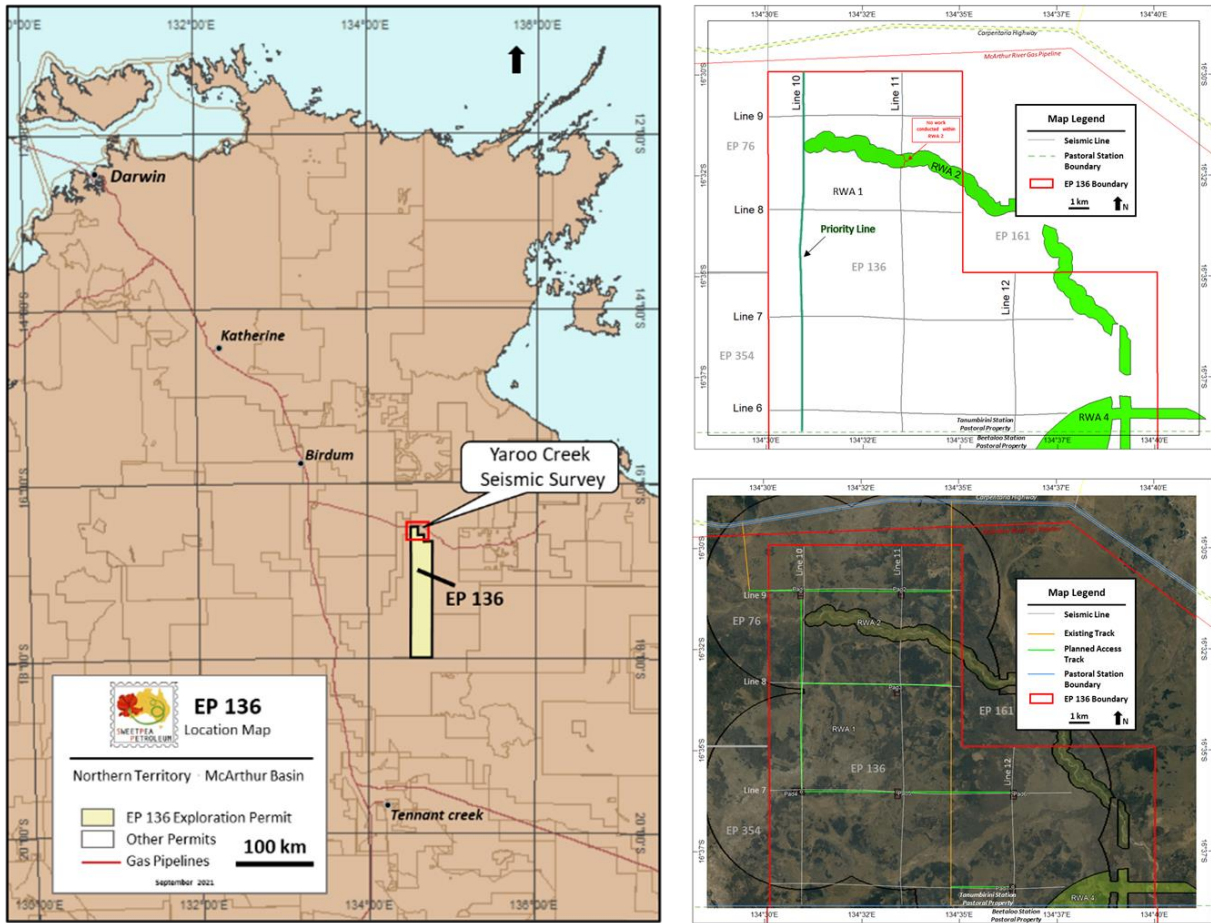

Figure 1 Seismic exploration program EMP location (EP 136)

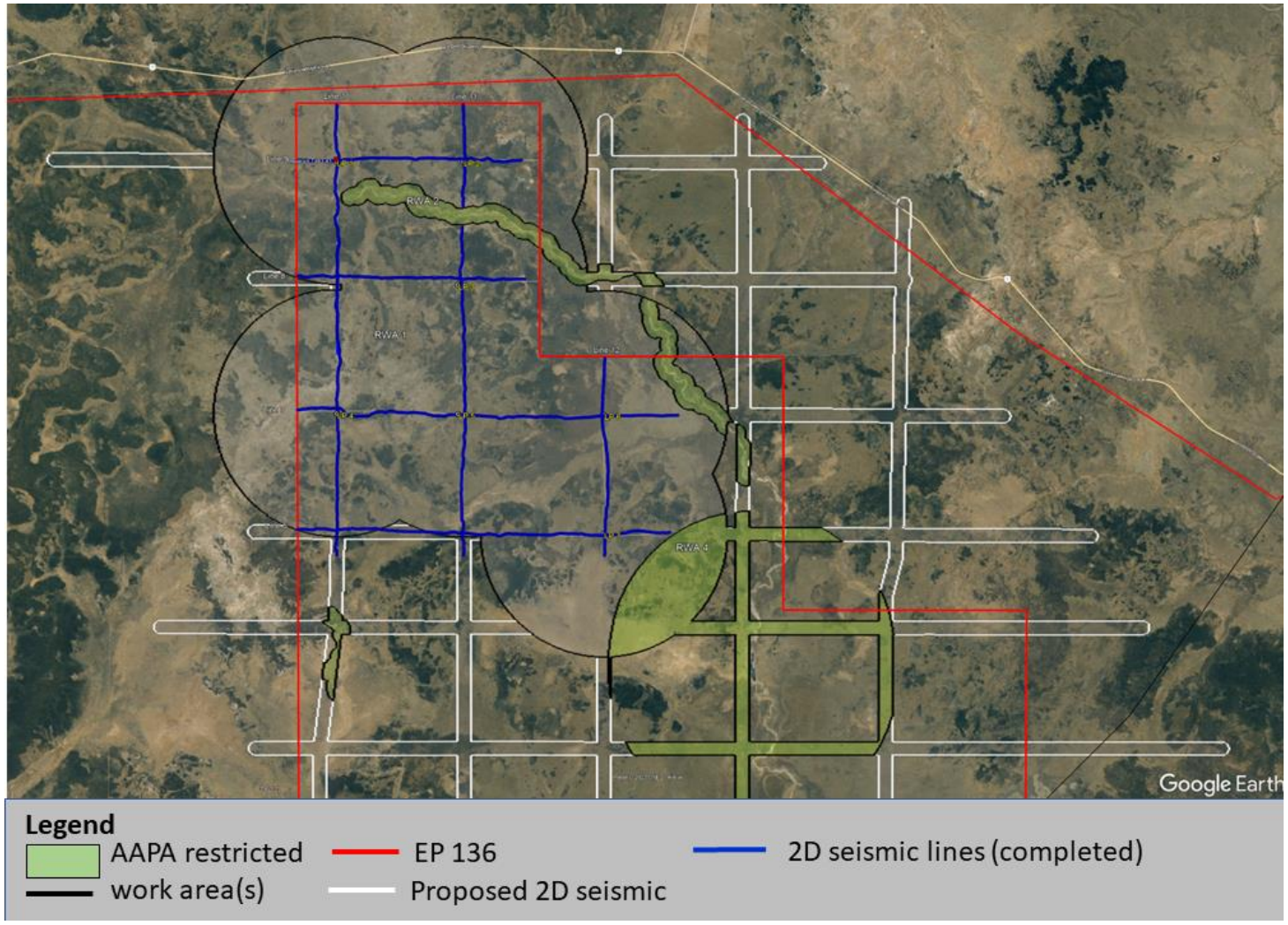

Figure 2 Completed 2D seismic program (blue) (~84 km)

1.3 Contents of performance report

This AEPR describes the environmental performance of the interest holder by evaluation of the following:

1. Compliance with Ministerial approval conditions, for the EMP.
2. Compliance with each environmental outcome and environmental performance standard within the approved EMP.
3. Compliance with reporting requirements in accordance with the Code and Regulations.
4. All recordable and reportable incidents, including root cause analysis and related corrective actions to prevent re-occurrence.
5. Findings of all regulatory inspections and audits and related actions to address any findings.

1.4 Assessment of compliance

Table 2 shows the compliance status indicators used in this AEPR which have been defined by the Department of Environment, Parks and Water Security (DEPWS).

Table 2 Compliance descriptors

Indicator	Description
Compliant	Compliant with requirement for entire 12-month reporting period
Not compliant	Interest holder did not comply with the requirement during the reporting period
Not applicable	Requirement not applicable during the reporting period

1.5 Evidence of compliance

The following sources of evidence are used to demonstrate compliance:

1. Internal monitoring of compliance by the interest holder.
2. Outcomes from regulatory inspection/s conducted by the DEPWS, Petroleum Operations.
3. Recordable and reportable incident reports submitted to DEPWS Petroleum Operations.
4. Reports provided to DEPWS, DITT and other government agencies.

2. Demonstration of Compliance

2.1 Ministerial condition compliance

Table 3 demonstrates Tamboran’s compliance with Ministerial EMP approval conditions.

Table 3 Ministerial condition summary table

No	Ministerial condition	Compliance Status	Evidence
1	<p>The interest holder must submit to Department of Environment, Parks and Water Security (DEPWS)</p> <ul style="list-style-type: none"> i. an updated timetable (including time-bound commitments) for the regulated activity prior to commencement of the activity and each month thereafter, ii. daily on-site reports indicating the status and progress of the groundwater bore installation and seismic surveys, kilometres of clearing per seismic line; and progressive rehabilitation completed, iii. a five-day activity forecast for the duration of the activity during the wet season (1 October - 30 April), iv. written notification of any halt to the activity due to early onset of the wet season, within 24 hours of the halt, and v. immediate notification of any fires potentially threatening the works. 	Compliant	<ul style="list-style-type: none"> i. Monthly report submitted to DEPWS. <ul style="list-style-type: none"> • 24 November 2022 • 21 December 2022 • 27 January 2023 • 20 February 2023 • 23 March 2023 • 22 April 2023 • 22 May 2023 • 27 June 2023 • 31 July 2023 • 24 August 2023 • 23 September 2023 • 30 October 2023 ii. No clearing undertaken during the reporting period. iii. The regulated activity was undertaken during the dry season June – August 2022. iv. No regulated activities undertaken during the reporting period.

No	Ministerial condition	Compliance Status	Evidence
			<p>v. No recordable or reportable incidents were recorded during this activity pertaining to fires. No notifications were made to DEPWS pertaining to potential fires.</p>
2	<p>In the event of any accidental release (overflow, failure, spill or leak), to ground of contaminants that exceeds 200 litres, the interest holder must provide a written report to DEPWS Petroleum Operations within 24 hours of the incident being detected. The report must include:</p> <ul style="list-style-type: none"> i. details of the incident specifying material facts, actions taken to avoid or mitigate environmental harm, ii. the corrective actions taken including the volume and depth of impacted soil removed for appropriate disposal if required, and iii. any corrective actions proposed to be taken to prevent recurrence of an incident of a similar nature. 	Not applicable	<p>Apart from the annual rehabilitation survey, no regulated activities were undertaken under this EMP during the reporting period.</p> <p>No recordable or reportable incidents were recorded during this activity from spills, that resulted in ground contaminants.</p>

No	Ministerial condition	Compliance Status	Evidence
3	<p>The interest holder must provide an annual report to DEPWS on its environmental performance, in accordance with item 11 (1)(b) in schedule 1 of the Petroleum (Environment) Regulations 2016. The first report must cover the 12-month period from the date of the approval, and be provided within three calendar months of the end of the reporting period. The annual environment performance report must align with the template prepared by DEPWS for this purpose and must include a signed declaration by the interest holder.</p>	Compliant	<p>The interest holder has prepared this AEPR for the reporting period 3 November 2022 – 2 November 2023, inclusive.</p>
4	<p>The rehabilitation plan forms part of the EMP. The interest holder must provide a status update to DEPWS, concurrent with submission of the annual environment performance report. The status update must include:</p> <ul style="list-style-type: none"> i. auditable success criteria for rehabilitation and corrective actions in the event rehabilitation monitoring shows success criteria are not achieved, ii. an annual summary of progressive rehabilitation outcomes, and iii. be accompanied by geospatial files of all surface disturbance areas, including those under rehabilitation. 	Compliant	<ul style="list-style-type: none"> i. Auditable success criteria have not changed from those provided in the approved EMP, Appendix F. The rehabilitation plan submitted to DEPWS with the 2022 AEPR on 1 February 2023, titled: <i>Northern Exploration Area – EP136 Rehabilitation Plan 2022/23 (Rev 1.0)</i> remains current. ii. A progress report on the rehabilitation of seismic lines 6 – 12, inclusive was provided to DEPWS on 16-Nov-23. This report covered the annual survey undertaken on 6 and 7 September 2023. The next survey is scheduled for May 2024. iii. Geospatial files were provided with the 2022 AEPR on 1 February 2023. The KMZ file contained the planned lines and surveyed points, which were used for the September 2023 survey. An updated KMZ file was submitted to DEPWS on 16-Nov-23 with the annual seismic rehabilitation survey and report.

No	Ministerial condition	Compliance Status	Evidence
5	For the avoidance of doubt, the interest holder must not undertake any regulated activity described in this EMP on land outside of EP136.	Compliant	There were no regulated activities undertaken during this reporting period outside of EP 136 during the reporting period.

2.2 Environmental outcomes and performance standards

Table 4 provides a systematic overview of compliance with the environmental outcomes and environmental performance standards within the approved EMP.

Table 4 Environmental outcome and performance standard compliance summary

#	Environmental outcomes	Environmental Performance Standard	Compliance	Evidence
1	Land management <ul style="list-style-type: none"> No soil erosion and discharge of sediment or soil into waterways or established drainage systems. No new instances of erosion and sedimentation. 	<ul style="list-style-type: none"> Vegetation disturbance and clearing minimised through planning of seismic line to use existing tracks where possible and avoiding large trees and shrubs. 	Not applicable	<ul style="list-style-type: none"> Apart from the annual rehabilitation survey, no regulated activities were undertaken under this EMP during the reporting period.
2	<ul style="list-style-type: none"> No instances of residual soil contamination resulting from the regulated activity 	<ul style="list-style-type: none"> Spatial data before and after to be used to confirm program stayed within survey parameters. 	Compliant	<ul style="list-style-type: none"> GIS data of disturbance submitted to DEPWS with the 2022 AEPR on 1-Feb-23. The KMZ file contained planned lines and surveyed points. An updated KMZ file was submitted to DEPWS on 16-Nov-23 with the annual seismic rehabilitation survey and report.
3		<ul style="list-style-type: none"> No evidence of active erosion within 12 months of works completion. 	Compliant	<ul style="list-style-type: none"> Refer the annual seismic rehabilitation survey and report submitted to DEPWS on 16-Nov-23. There was no evidence of erosion along the seismic line alignment.
4		<ul style="list-style-type: none"> No contaminated soil as a result of the project upon works completion. 	Not applicable	<ul style="list-style-type: none"> Apart from the annual rehabilitation survey, no regulated activities were undertaken under this EMP during the reporting period.
5	Weed management <ul style="list-style-type: none"> The risk of exotic species and plant diseases being imported into or exported from the exploration permit area is avoided. 	<ul style="list-style-type: none"> No exotic species and plant diseases imported into or exported from the exploration area. 	Compliant	<ul style="list-style-type: none"> No recordable or reportable incidents of exotic species and plant diseases imported into or exported from the exploration area. Refer annual weed report was submitted to DEPWS on 8-Dec-23. No weeds detected in the vicinity of the seismic lines.

#	Environmental outcomes	Environmental Performance Standard	Compliance	Evidence
	<ul style="list-style-type: none"> The risk of spreading weeds within the seismic survey area is avoided. Where weeds are identified they are treated in accordance with Appendix I. 	<ul style="list-style-type: none"> No further spreading of declared weeds within the exploration area. No introduction or spread of declared weeds resulting from Sweetpea's activities. 		<ul style="list-style-type: none"> Refer the annual seismic rehabilitation survey and report submitted to DEPWS on 16-Nov-23. No visible evidence of weeds or weed patches along the seismic line alignment, with majority of vegetation cover being consistent with the vegetation adjacent to the seismic alignments. No recordable or reportable incidents were recorded during this activity that resulted in the spread of declared weeds within EP 136. No recordable or reportable incidents were recorded during this activity that resulted in the introduction or spread of declared weeds within EP 136.
6	<p>Bushfire management</p> <ul style="list-style-type: none"> No risk of bushfires as result of regulated activity. No impact to environmental habitat and fauna, culturally significant sites, public infrastructure and pastoral activities. Prevent accidental fire risk and ensure safe storage of chemicals to prevent fire damage 	<ul style="list-style-type: none"> No uncontrolled fires occurring because of exploration activities. 	Compliant	<ul style="list-style-type: none"> Fire management plan implemented. No uncontrolled fires occurred or were reported during the exploration activities. Annual fire frequency report submitted to DEPWS on 27-Sep-23. According to the NAFI website, no fires were recorded in the vicinity of EP 136 between 2022 – 2023.
7	<p>Waste and wastewater management</p> <ul style="list-style-type: none"> No adverse impact on soil, surface water, groundwater, sensitive habitats and air quality 	<ul style="list-style-type: none"> All waste volumes tracked whilst on-site and in transport. No off-site releases of wastewater or waste products. 	Not applicable	<ul style="list-style-type: none"> Apart from the annual rehabilitation survey, no regulated activities were undertaken under this EMP during the reporting period. No exploration well drilling, hydraulic fracturing or well testing activities were completed under this approval.

#	Environmental outcomes	Environmental Performance Standard	Compliance	Evidence
	<ul style="list-style-type: none"> No attraction to site by pest species from waste storage (i.e. food scraps) Waste generation to be reduced, reused through implementation of recycling efforts. 	<ul style="list-style-type: none"> Zero wastewater tank overtopping events. 		<ul style="list-style-type: none"> No exploration well drilling, hydraulic fracturing or well testing activities were completed under this approval. No wastewater was generated under this EMP.
		<ul style="list-style-type: none"> Zero onsite spills of wastewater. 		<ul style="list-style-type: none"> No exploration well drilling, hydraulic fracturing or well testing activities were completed under this approval. No wastewater was generated under this EMP.
		<ul style="list-style-type: none"> Zero wastewater transport spills. 		<ul style="list-style-type: none"> No exploration well drilling, hydraulic fracturing or well testing activities were completed under this approval. No wastewater was generated under this EMP.
8	<p>Spill prevention and response</p> <ul style="list-style-type: none"> No impacts on soil, surface water, groundwater, sensitive habitat and air quality. No ground surface contamination or spill incidents 	<ul style="list-style-type: none"> No off-site releases of chemicals or hydrocarbons. 	Not applicable	<ul style="list-style-type: none"> Apart from the annual rehabilitation survey, no regulated activities were undertaken under this EMP during the reporting period.
		<ul style="list-style-type: none"> No accidental on-site release of chemicals or hydrocarbons. 		<ul style="list-style-type: none"> Apart from the annual rehabilitation survey, no regulated activities were undertaken under this EMP during the reporting period.
9	<p>Noise, vibration and lighting emissions</p> <ul style="list-style-type: none"> Manage activities in accordance with occupational health and safety guidelines for noise, vibration and light exposure. Minimise nuisance noise and vibration impact on surrounding communities or exploration workers. Minimise disruption to fauna and stock. 	<ul style="list-style-type: none"> Nuisance-related complaints investigated immediately. Corrective action(s) will be recorded and taken where appropriate. 	Not applicable	<ul style="list-style-type: none"> Apart from the annual rehabilitation survey, no regulated activities were undertaken under this EMP during the reporting period.

#	Environmental outcomes	Environmental Performance Standard	Compliance	Evidence
10	Air quality and emissions <ul style="list-style-type: none"> Minimise environmental nuisance at sensitive receptors. Minimise greenhouse gas emissions. 	<ul style="list-style-type: none"> Nuisance-related complaints investigated immediately. Corrective action(s) will be recorded and taken where appropriate. 	Not applicable	<ul style="list-style-type: none"> Apart from the annual rehabilitation survey, no regulated activities were undertaken under this EMP during the reporting period.
11	Vegetation, flora, fauna and habitat <ul style="list-style-type: none"> No clearing outside the proposed seismic survey area and water bore drilling extent as result of activities. No disturbance to high conservation areas. No significant impact to flora and fauna, including stock as result of the activities. 	<ul style="list-style-type: none"> No unauthorised clearing of vegetation within exploration area. 	Not applicable	<ul style="list-style-type: none"> No clearing of vegetation on EP 136 during survey.
12		<ul style="list-style-type: none"> No riparian vegetation impacted when access creek and stream crossings. 	Not applicable	<ul style="list-style-type: none"> Apart from the annual rehabilitation survey, no regulated activities were undertaken under this EMP during the reporting period.
13		<ul style="list-style-type: none"> No introduction of weed species as result of exploration activities. 	Compliant	<ul style="list-style-type: none"> Refer the annual seismic rehabilitation survey and report submitted to DEPWS on 16-Nov-23. No visible evidence of weeds or weed patches along the seismic line alignment, with majority of vegetation cover being consistent with the vegetation adjacent to the seismic alignments.
14		<ul style="list-style-type: none"> No native fauna or stock impacts (injury or fatality) reported. 	Compliant	<ul style="list-style-type: none"> No recordable or reportable incidents were recorded during this activity that resulted in native fauna or stock impacts.
15		<ul style="list-style-type: none"> Weekly inspection of temporary camp area does not indicate presence pest species. 	Not applicable	<ul style="list-style-type: none"> Apart from the annual rehabilitation survey, no regulated activities were undertaken under this EMP during the reporting period.
16		<ul style="list-style-type: none"> Meet rehabilitation success criteria as detailed in Appendix F. 	Compliant	<ul style="list-style-type: none"> Refer the annual seismic rehabilitation survey and report submitted to DEPWS on 16-Nov-23. Overall observations indicate while some seismic lines remain visible, the ground cover along the lines were generally consistent to the vegetation adjacent to the seismic lines.

#	Environmental outcomes	Environmental Performance Standard	Compliance	Evidence
17	Feral animal and other pest species <ul style="list-style-type: none"> No increase in the spread of existing feral animal and pest species as result of exploration activity. Prevent introduction of feral animals and pest species. 	<ul style="list-style-type: none"> No introduction of pest species detected. 	Not applicable	<ul style="list-style-type: none"> Apart from the annual rehabilitation survey, no regulated activities were undertaken under this EMP during the reporting period.
18		<ul style="list-style-type: none"> No observed pest presence (live or dead individuals, scat traces, nesting sites). 	Not applicable	<ul style="list-style-type: none"> Apart from the annual rehabilitation survey, no regulated activities were undertaken under this EMP during the reporting period.
19		<ul style="list-style-type: none"> Weekly inspection of camp for pest presence. 	Not applicable	<ul style="list-style-type: none"> Apart from the annual rehabilitation survey, no regulated activities were undertaken under this EMP during the reporting period.
20		<ul style="list-style-type: none"> No instances of putrescible waste found to be accessible by animals. 	Not applicable	<ul style="list-style-type: none"> Apart from the annual rehabilitation survey, no regulated activities were undertaken under this EMP during the reporting period.
21		<ul style="list-style-type: none"> Rehabilitation efforts not hindered by feral animal or pest species using line for access. 	Compliant	<ul style="list-style-type: none"> Refer the annual seismic rehabilitation survey and report submitted to DEPWS on 16-Nov-23. Minor evidence of cattle tracks along some seismic lines consistent with cattle tracks more broadly across the landscape.
22	Social environment and access <ul style="list-style-type: none"> Ensure ongoing stakeholder and other regional engagement indicate no concerns regarding access to pastoral properties or impact on pastoral leaseholders activities. No formal complaint from local businesses or community resulting from the regulated activity. Aboriginal employment records show commitments made to the NLC for Aboriginal employment have been met. 	<ul style="list-style-type: none"> All complaints are responded to immediately and closed out. 	Compliant	<ul style="list-style-type: none"> No complaints were received during the activity from pastoralist. Pastoralist was notified of the rehabilitation survey prior to undertaking the activity.
23		<ul style="list-style-type: none"> Attendance records of members present at training workshops. 	Not applicable	<ul style="list-style-type: none"> Apart from the annual rehabilitation survey, no regulated activities were undertaken under this EMP during the reporting period.
24		<ul style="list-style-type: none"> Employee register. 	Not applicable	<ul style="list-style-type: none"> Apart from the annual rehabilitation survey, no regulated activities were undertaken under this EMP during the reporting period.
25		<ul style="list-style-type: none"> Records of service hiring and goods purchases. 	Compliant	<ul style="list-style-type: none"> All records held by accounts payable. All services (weed inspections, site inspections, scouting, etc.) completed by local businesses.

#	Environmental outcomes	Environmental Performance Standard	Compliance	Evidence
26	<ul style="list-style-type: none"> No reports of trespass as a result of the works. No safety incidents occurring involving the public and other third parties. No impact on drawdown from neighbouring production bores. 	<ul style="list-style-type: none"> Metered groundwater take for Q4 2020 is within estimated volumes of 630,000 L or 0.63 ML, well within the 5 ML allowance per year under the exemption. 	Not applicable	<ul style="list-style-type: none"> No groundwater extraction from DIPL approved road reserve bore RN039693 during the reporting period.
27	<p>Cultural heritage and sacred site</p> <ul style="list-style-type: none"> No prohibited access to, or disturbance of, cultural heritage, inclusive of Sacred Sites, and Indigenous and non-Indigenous heritage sites. No impact or disruption to activities of Indigenous stakeholders in culturally significant areas. Adequate background information and training provided to employees and contractors working in culturally significant areas. The health and safety of employees, contractors and the community is not compromised through management of cultural and environmental awareness. 	<ul style="list-style-type: none"> No unauthorised activities within or access to a Restricted Work Area or Sacred Sites. No non-compliances with AAPA certificate conditions. No unapproved impact to known archaeological sites. 	Not applicable	<ul style="list-style-type: none"> Apart from the annual rehabilitation survey, no regulated activities were undertaken under this EMP during the reporting period.

2.3 Mandatory reporting requirements

Table 5 demonstrates compliance with reporting requirements in the Code and interest holder’s compliance with reporting requirements under the Regulations, schedule 1, item 11(2) – i.e. that all information to be recorded, monitored or reported has been provided. Where relevant, the interest holder has also confirmed that all records, monitoring or required reporting under the Regulations³ has been provided to DEPWS or the relevant NTG agency.

Table 5 Summary of mandatory reporting requirements

#	Reference	Requirement	Compliance status	Evidence
1	Code A.3.5	Geospatial information depicting areas cleared is to be provided to the Minister.	Compliant	<ul style="list-style-type: none"> • GIS data of disturbance submitted to DEPWS with the 2022 AEPR on 1-Feb-23. • The KMZ file contained planned lines and surveyed points. • An updated KMZ file was submitted to DEPWS on 16-Nov-23 with the annual seismic rehabilitation survey and report.
2	Code A.3.6 (b)	Weed management plan developed as part of the EMP must provide for ongoing weed monitoring.	Compliant	<ul style="list-style-type: none"> • Weed management plan implemented. • Weed surveys were completed in May and September 2023. • An annual weed report was submitted to DEPWS on 8-Dec-23.
3	Code A.3.7(a)vi	The fire management plan developed as part of the EMP must provide for annual fire mapping to monitor changes to fire frequency in the relevant areas.	Compliant	<ul style="list-style-type: none"> • Fire management plan implemented. • No uncontrolled fires occurred or were reported during the exploration activities. • Annual fire frequency report submitted to DEPWS on 27-Sep-23. According to the NAFI website, no fires were recorded in the vicinity of EP 136 between 2022 – 2023.
4	Code A.3.9(c) Code A.3.9(e)	The rehabilitation plan developed as part of the EMP requires progressive rehabilitation of significantly disturbed land which is required to	Compliant	<ul style="list-style-type: none"> • Refer the annual seismic rehabilitation survey and report submitted to DEPWS on 16-Nov-23.

³ Petroleum (Environment) Regulations 2016 (NT) sch 1, item 11(2).

#	Reference	Requirement	Compliance status	Evidence
		commence no longer than 12 months following the cessation of activities on the land. It also requires regular maintenance and annual monitoring of rehabilitated areas.		
5	Code B.4.13.2(c)	As a minimum, the following must be recorded and reported for each stage (where a stage in this context means all fluids pumped at a particular depth interval): a) total volume of hydraulic fracturing fluid pumped, b) quality of water used (tested for analytes in section C.8 of this Code. Analyses do not need to be repeated if the same water source is used for multiple stages) and c) typical and maximum concentrations of chemicals or other substances used.	Not applicable	<ul style="list-style-type: none"> No exploration well drilling, hydraulic fracturing or well testing activities are approved under this EMP.
6	Code B.4.13.2(k)iv	Where venting is the only technically feasible option for managing produced gas, the technical considerations preventing the use of the recovered gas must be recorded	Not applicable	<ul style="list-style-type: none"> No exploration well drilling, hydraulic fracturing or well testing activities are approved under this EMP.

#	Reference	Requirement	Compliance status	Evidence
		and included in the operator's annual report.		
7	Code B.4.14.2(c)	All new barriers or new well operating envelopes must be verified and clearly documented and reported by submission of an updated well barrier integrity validation (WBIV) report to DPIR.	Not applicable	<ul style="list-style-type: none"> No exploration well drilling, hydraulic fracturing or well testing activities are approved under this EMP.
8	Code B.4.15.2(j)	Complete and accurate records of the entire decommissioning procedure must be kept, with these records submitted as part of the legislative reporting requirements for the decommissioning of petroleum wells.	Not applicable	<ul style="list-style-type: none"> No exploration well drilling, hydraulic fracturing or well testing activities are approved under this EMP.
9	Code B.4.17.2(d)	Any guidelines published by the Northern Territory Government from time to time relating to reporting and data submission, and groundwater monitoring data standards must be followed.	Compliant	<ul style="list-style-type: none"> Groundwater monitoring has been completed in accordance with the Preliminary guidelines for groundwater monitoring bore for exploration petroleum wells in the Beetaloo sub-basin. Stimulation is not an approved activity under this EMP. Water extraction levels reported and submitted to DEPWS at least monthly via WALAPs.
10	Code C.3(e)	The components of the wastewater management framework, include: Monitor, manage and report in accordance with the Wastewater Management Plan and Spill Management Plan.	Not applicable	<ul style="list-style-type: none"> No exploration well drilling, hydraulic fracturing or well testing activities are approved under this EMP.

#	Reference	Requirement	Compliance status	Evidence
11	Code C.6.1(d)	Wastewater tracking documentation must be reported to the Minister at least annually in accordance with the framework provided in the EMP.	Not applicable	<ul style="list-style-type: none"> No exploration well drilling, hydraulic fracturing or well testing activities are approved under this EMP.
12	Code C.7.1(d)ii	Wastewater Management Plan must include a program for monitoring and reporting against the effectiveness of the measures for the mitigation of interaction with wildlife, stock and human receptors with wastewater.	Not applicable	<ul style="list-style-type: none"> No exploration well drilling, hydraulic fracturing or well testing activities are approved under this EMP.
13	Code D.4.3.2(f)	A written report detailing the levels of methane measured, the duration of the unusual readings and the results of the investigation (including remedial actions) must be submitted within one month of the significantly higher-level methane event being detected.	Not applicable	<ul style="list-style-type: none"> This condition is associated with a larger field development program.
14	Code D.5.9.2(c)	Emissions from exploration, well construction (including during flowback) and workovers must be measured and reports submitted.	Not applicable	<ul style="list-style-type: none"> No hydraulic fracture stimulation or well testing activities are approved under this EMP.
15	Code D.5.9.3(a)	Where natural gas is vented or flared at a gas processing or other downstream facility, emissions must be estimated and reported.	Not applicable	<ul style="list-style-type: none"> No hydraulic fracture stimulation or well testing activities are approved under this EMP.

#	Reference	Requirement	Compliance status	Evidence
16	Code D.6.2(a)	Reports of baseline assessments must be submitted at the conclusion of each field campaign.	Not applicable	<ul style="list-style-type: none"> • CSIRO completed baseline assessments through DITT.
17	Code D.6.2(b)	Emissions reporting must be in accordance with Section D.5.6. Emissions associated with venting and flaring as described in Section D.5.9 must be provided separately to the Northern Territory Government in accordance with this Code.	Compliant	<ul style="list-style-type: none"> • The annual emissions report was submitted to DEPWS on 27 September 2023. • Minor amendments were requested by DEPWS, and the amended report was submitted on 4 October 2023.
18	Regulations Reg 14	A current EMP remains in force until the interest holder notifies the Minister the activity is no longer being carried out and all of the environmental outcomes and obligations under the plan have been met, and the Minister advises the interest holder the notice is accepted and the plan ceases to be in force.	Compliant	<ul style="list-style-type: none"> • The EMP is still in force and has approximately 3 years remaining before the next review.
19	Regulations Reg 33	DEPWS is notified of reportable incidents within 2 hours of the interest holder becoming aware of the incident, or within 2 hours of the incident occurring.	Not applicable	<ul style="list-style-type: none"> • Apart from the annual rehabilitation survey, no regulated activities were undertaken under this EMP during the reporting period. • No reportable incidents have been recorded during the reporting period.

#	Reference	Requirement	Compliance status	Evidence
		A written report must be provided within 24 hours if the initial report was made orally.		
20	Regulations Reg 34	Reports on reportable incidents are to be provided to DEPWS as soon as practicable and within 72 hours of the event occurring. A final report must be provided to DEPWS within 30 days after remediation/clean-up of the affected area.	Not applicable	<ul style="list-style-type: none"> • Apart from the annual rehabilitation survey, no regulated activities were undertaken under this EMP during the reporting period. • No reportable incidents have been recorded during the reporting period.
21	Regulations Reg 35	A written report of all recordable incidents must be provided to DEPWS not later than 15 days after the 90 day reporting period (unless otherwise agreed).	Compliant	<p>Quarterly recordable incidents reports were provided as follows:</p> <ul style="list-style-type: none"> • Q1 2023 report, 13 April 2023 • Q2 2023 report, 14 July 2023 • Q3 2023 report, 13 October 2023 • Q4 2023 report, 15 January 2024
22	Regulations Reg 37A	A report about flowback fluid from hydraulic fracturing must be provided to the Minister within 6 months of the flowback occurring.	Not applicable	<ul style="list-style-type: none"> • No exploration well drilling, hydraulic fracturing or well testing activities are approved under this EMP.
23	Regulations Reg 37B	A report about produced water from hydraulic fracturing must be provided to the Minister within 6 months of the produced water being extracted.	Not applicable	<ul style="list-style-type: none"> • No exploration well drilling, hydraulic fracturing or well testing activities are approved under this EMP.

#	Reference	Requirement	Compliance status	Evidence
24	Regulations Schedule 1, item 9(2)	Interest holders are required to conduct future engagement with stakeholders, in accordance with the description in the EMP.	Compliant	<ul style="list-style-type: none"> Pastoralist was notified of the rehabilitation survey prior to undertaking the activity. Land access agreements are in place covering all current and future activities. Stakeholder engagement with immediately affected parties is ongoing, with the frequency of the engagement dependent on the level of activity being completed onsite at a given point of time.
25	Regulations Schedule 1, item 12	Interest holder must notify the Minister, occupier of the land and owner of the land on which the activity is to be carried out before commencement of activity.	Not applicable	<ul style="list-style-type: none"> Apart from the annual rehabilitation survey, no regulated activities were undertaken under this EMP during the reporting period.
26	<i>Environment Protection Act 2019</i> (NT) div 8	Duty to notify the NT EPA as soon as practicable but within 24 hours of any incident which occurs which causes or threatens to cause material or significant environmental harm	Not applicable	<ul style="list-style-type: none"> Apart from the annual rehabilitation survey, no regulated activities were undertaken under this EMP during the reporting period. No incidents which could cause or threaten to cause material or significant environmental harm occurred during the reporting period.
27	<i>Waste Management and Pollution Control Act 1998</i> (NT) s 14	Duty to notify the NT EPA as soon as practicable but within 24 hours of any incident which occurs which causes or threatens to cause pollution resulting in material or significant environmental harm	Not applicable	<ul style="list-style-type: none"> Apart from the annual rehabilitation survey, no regulated activities were undertaken under this EMP during the reporting period. No incidents which could cause or threaten to cause material or significant environmental harm occurred during reporting period.

3. Summary of Compliance

3.1 Overview of compliance

Table 6 provides a summary of the results of the compliance assessment against the EMP.

Table 6 Seismic Exploration Program EP136 EMP compliance summary

Compliance indicator	Number	Percentage
Compliant	23	100% ^a
Not compliant	0	0%
Not applicable	26	N/A

^aExcludes regulatory requirements that are not applicable.

3.2 Overview of items found not compliant

The following sections describe:

- the specific compliance requirements not met for the reporting period
- an analysis of the possible potential environmental harm or impact to environmental values resulting from non-compliance, using multiple lines of evidence
- a summary of the corrective actions already implemented, and further actions still required, as applicable, to ensure compliance is fully achieved in the future.

3.2.1 Ministerial approval conditions

3.2.1.1 Description

No non-compliances with Ministerial conditions were observed during the reporting period.

3.2.2 Environmental performance standards

3.2.2.1 Description

No non-compliance with an environmental performance standard was recorded during the reporting period.

3.2.3 Regulatory reporting

3.2.3.1 Description

No non-compliance with regulatory reporting requirements were recorded during the period.

3.3 Application of Lessons Learned Across the interest holder's onshore Interests

Due to the limited nature of the activities, no material lessons learnt were generated during the reporting period.